



EA
BEN
CADE



69 Flixborough Road, Scunthorpe, DN15 9HB

£299,950

An immaculate three bedroom detached home that is beautifully presented by the current owners and in the popular village of Burton-upon-Stather. Full of character throughout, this property consists of a great size lounge diner, with patio doors onto the rear garden and a cosy log burner, a modern recently updated kitchen. Upstairs has two double bedrooms, the master having an en suite, a well proportioned single bedroom and a four piece family bathroom. Outside has an extensive rear garden, a patio area, detached garage, a stable block with electrics (perfect for a bar) and off road parking to the front.

Viewings recommended, please call the office to book an appointment.

Hall 12'3" x 5'4" (3.74 x 1.63)



Lounge Diner 26'7" x 11'0" (8.11 x 3.37)



Kitchen 21'8" x 6'11" (6.62 x 2.13)



Landing



Bedroom One 18'11" x 11'11" (5.78 x 3.65)



En-Suite



Bedroom Two 11'1" x 10'2" (3.38 x 3.12)



Bedroom Three 6'7" x 6'4" (2.03 x 1.94)



Family Bathroom 18'10" x 6'3" (5.76 x 1.91)



Outside



Garage 23'2" x 10'11" (7.07 x 3.35)

Additional Photos



Floor Plan

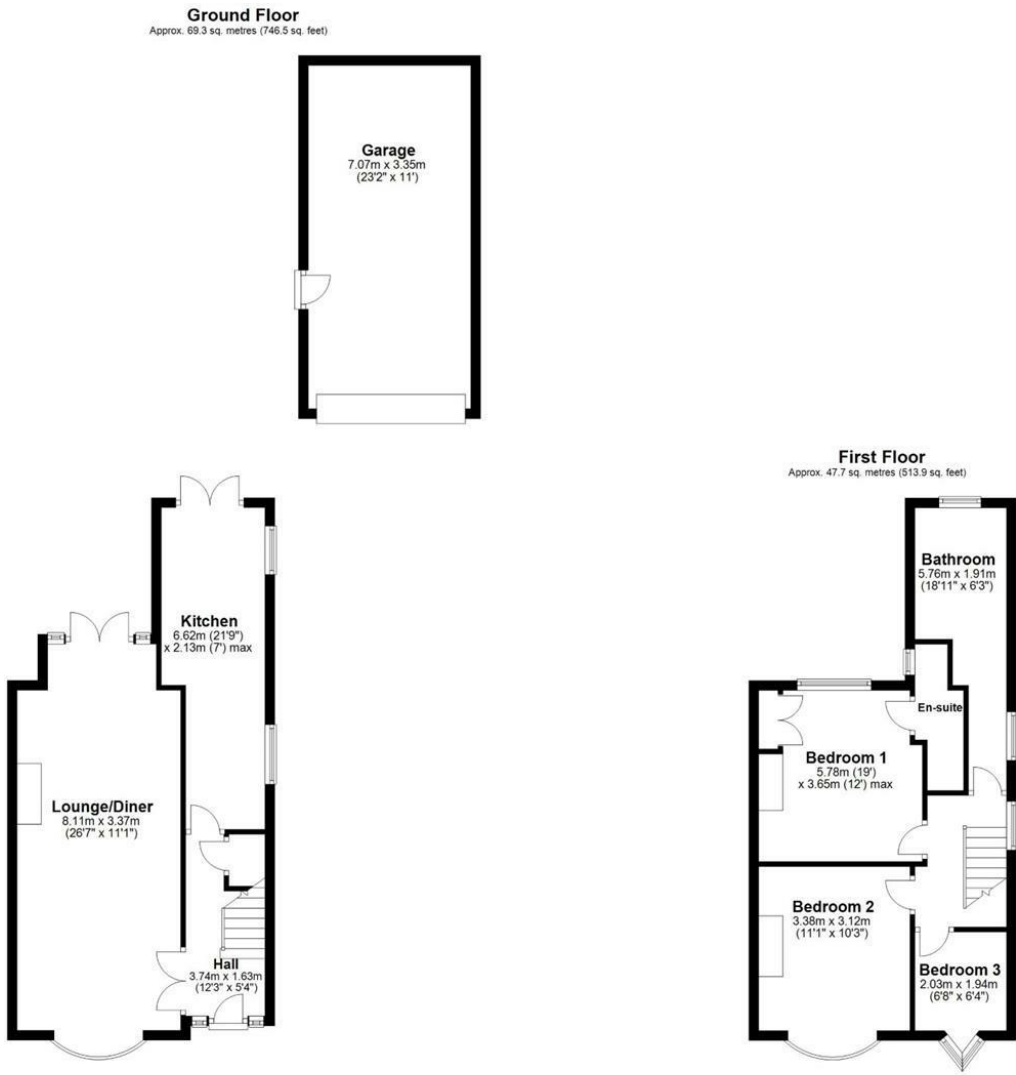

Total area: approx. 117.1 sq. metres (1260.4 sq. feet)

Area Map

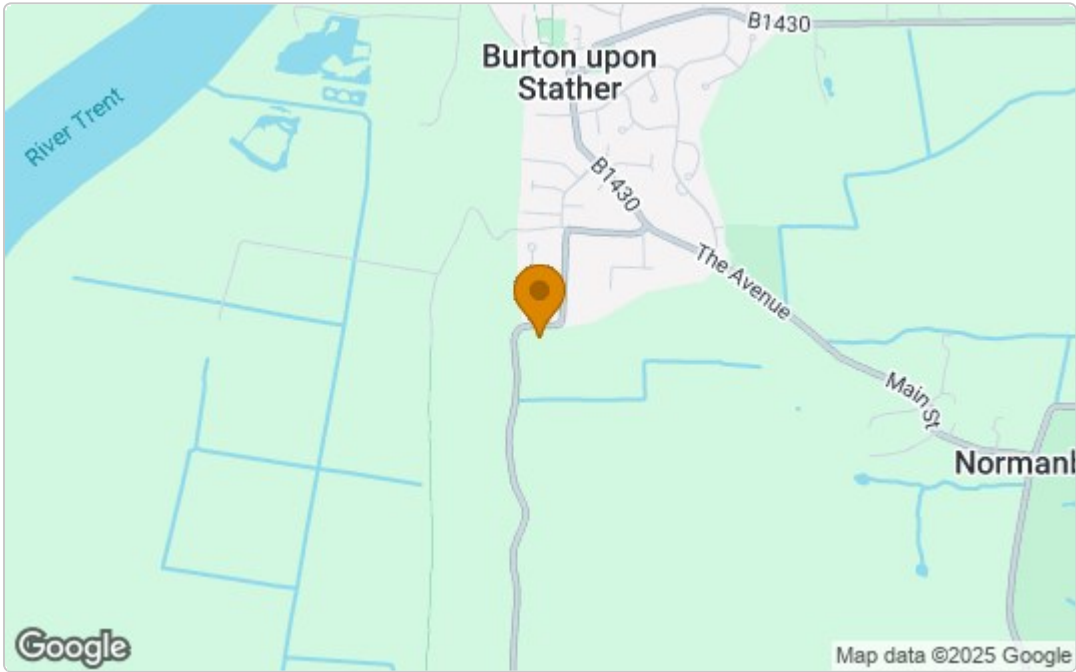

Energy Efficiency Graph

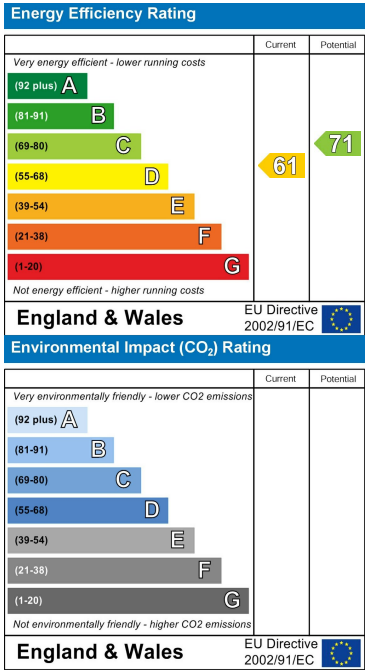

These particulars, whilst believed to be accurate are set out as a general outline only for guidance and do not constitute any part of an offer or contract. Intending purchasers should not rely on them as statements of representation of fact, but must satisfy themselves by inspection or otherwise as to their accuracy. No person in this firms employment has the authority to make or give any representation or warranty in respect of the property.